Distribution Involvement for Pediatric Crash Carts

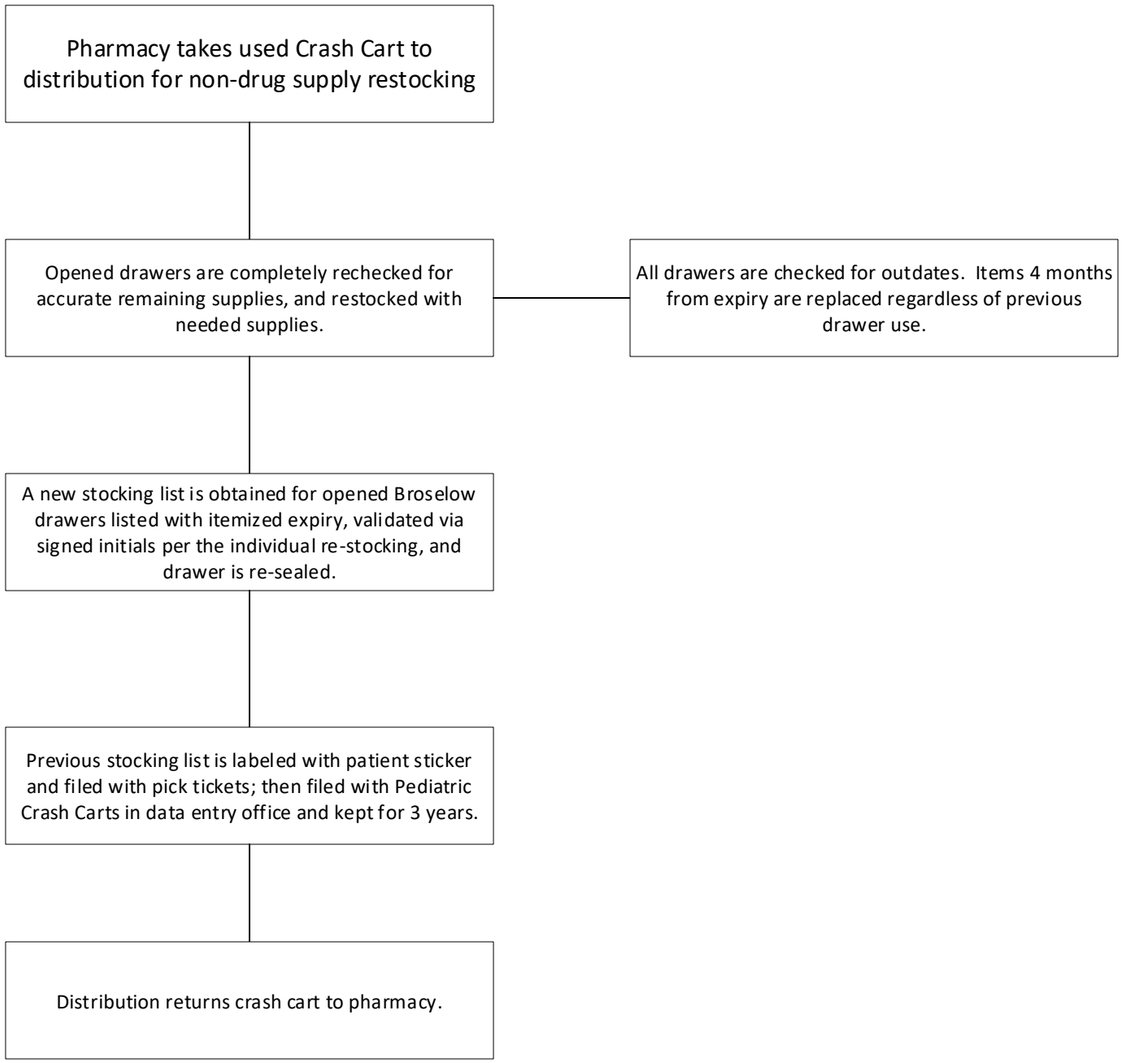

01.17.2024